

DEDICATION OF MILL-MORR ROAD

SITUATE IN THE TOWNSHIP OF PAINESVILLE, COUNTY OF LAKE AND THE STATE OF OHIO, KNOWN AS BEING A PART OF ORIGINAL TOWNSHIP LOT NO. 43, TRACT 4, TWP 11N, RANGE 8 W OF THE CONNECTICUT WESTERN RESERVE.

THE INTENT OF THIS PLAT IS TO DEDICATE THE RIGHT OF WAY OF MILL-MORR ROAD, SIXTY FEET IN WIDTH, AS RECORDED IN LAKE COUNTY VOLUME 0523 PAGE 0484 (1961)

RIGHT OF WAY AREA TO BE DEDICATED:
129,506 SQUARE FEET
2.973 ACRES

STATION	NORTHING	EASTING	DESCRIPTION
16+59.68 - CENTER	740260.38	2298463.21	IRON PIN SET AT MATCH LINE
17+19.39 - 30.0' L	740320.65	2298434.01	1" IRON PIPE FOUND
20+82.40 - CENTER	740683.06	2298468.66	IRON PIN SET AT P.C.
22+44.72 - 29.7' R	740847.55	2298492.99	1" IRON PIPE FOUND
23+86.76 - CENTER	740986.27	2298446.79	IRON PIN SET AT P.R.C.
24+48.67 - 29.7' R	741051.17	2298467.64	1" IRON PIPE IN CONCRETE FOUND
26+80.94 - CENTER	740986.27	2298446.79	IRON PIN SET AT P.T.
27+07.20 - 29.9' L	741305.98	2298396.13	3/4" IRON PIPE FOUND
27+53.19 - 29.8' R	741351.19	2298458.37	1" IRON PIPE FOUND
31+25.04 - 29.9' L	741723.79	2298401.46	1/2" IRON PIPE FOUND
32+24.43 - 30.3' L	741823.18	2298402.38	1" IRON PIPE FOUND
32+24.95 - 30.0' R	741822.91	2298462.66	1" IRON PIPE FOUND
33+46 - 30.1' R	741943.95	2298464.26	5/8" IRON PIPE FOUND
37+34.93 - 180.13' L	742335.56	2298259.11	STONE FOUND
38+18.11 - CENTER	742416.41	2298440.30	IRON PIN SET AT END OF MILL-MORR

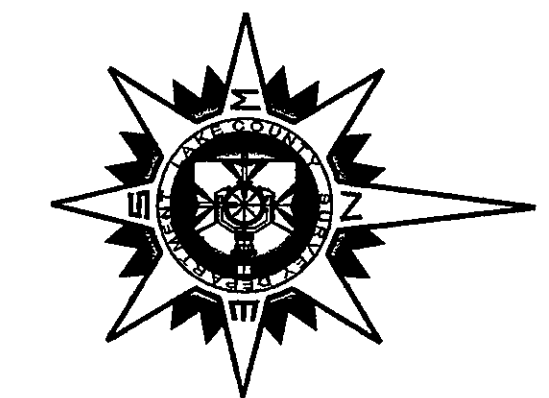

BEARINGS AND DISTANCES AS SHOWN ARE BASED ON DEED VOLUME 523 PAGE 484 AND ARE INTENDED TO DENOTE THE RELATIONSHIP BETWEEN ANGLES ONLY.

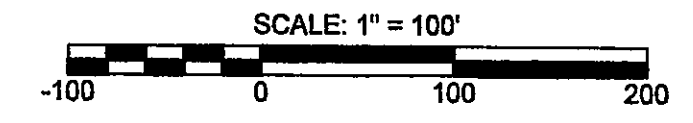

TRANSFER NOT NECESSARY
Edward H. Zupancic
Auditor, Lake County, Ohio

MONUMENTS SHOWN AS FOUND OR SET INDICATE POSITIONS BASED ON NAD 83, OHIO STATE PLANE GRID COORDINATES, NORTH 3401, 1986 ADJUSTMENT.

2007R004369
RECEIVED FOR RECORD
2-7-2007
AT 2:02 AM/PM
RECORDERS FEE 0
Vol. 54 Page 15
FRANK A. SUPONCIC
Lake County Recorder

Resolution Document #2007R003513

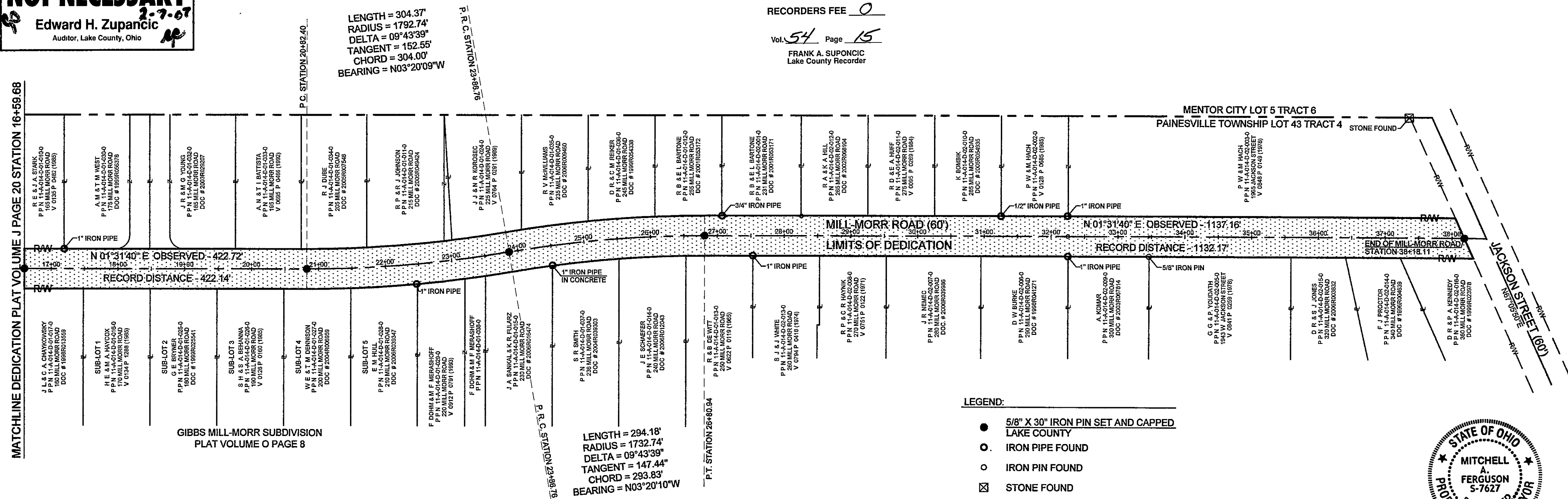

- LEGEND:
- 5/8" X 30" IRON PIN SET AND CAPPED LAKE COUNTY
 - IRON PIPE FOUND
 - IRON PIN FOUND
 - ☒ STONE FOUND



THE LAKE COUNTY BOARD OF COMMISSIONERS HEREBY APPROVE THIS DEDICATION PLAT

Raymond E. Sines Date: 1-30-07
RAYMOND E. SINES, PRESIDENT

Robert E. Aufuldish Date: 1-30-07
ROBERT E. AUFULDISH, COMMISSIONER

Daniel P. Troy Date: 1-30-07
DANIEL P. TROY, COMMISSIONER

APPROVED BY THE PAINESVILLE TOWNSHIP BOARD OF TRUSTEES

Jeanette A. Crislip Date: 02-06-07
JEANETTE A. CRISLIP, CHAIRMAN

James S. Falvey Date: 2-6-07
JAMES S. FALVEY, VICE CHAIRMAN

Angela A. Cicconetti Date: 2-6-07
ANGELA A. CICCONEITTI

APPROVED BY THE LAKE COUNTY PROSECUTOR

Charles E. Coulson Date: 2/7/07
CHARLES E. COULSON,
PROSECUTING ATTORNEY

Plat Approved For Recording
Lake County Engineer
By *Christopher Bernard* Date: 2-7-07

THE LAKE COUNTY ENGINEER / DRAINAGE ENGINEER

James R. Gills Date: 02-05-07
JAMES R. GILLS P.E. / P.S.

PLANNING COMMISSION
Barrell C. Webster Date: 2/6/07
BARRELL C. WEBSTER, DIRECTOR

This Plat represents a field survey made under the supervision of the office of the Lake County Engineer's Survey Department. It is an opinion based upon road records, existing deeds, prior surveys and the existing evidence found in the field. All distances are expressed in feet and decimal parts thereof in accordance with Ohio Administrative Code 4733-37.

Mitchell A. Ferguson Date: Jan 30, 2007
MITCHELL A. FERGUSON, P.S. 7627
CHIEF SURVEYOR FOR THE LAKE COUNTY ENGINEER