

WICKLIFFE DEVELOPMENT L202
VOL 704 Pg 328

SCALE NORTH
1"=20'

FRANK A. & ELIZABETH L JOHNSON
VOL 283 Pg 443

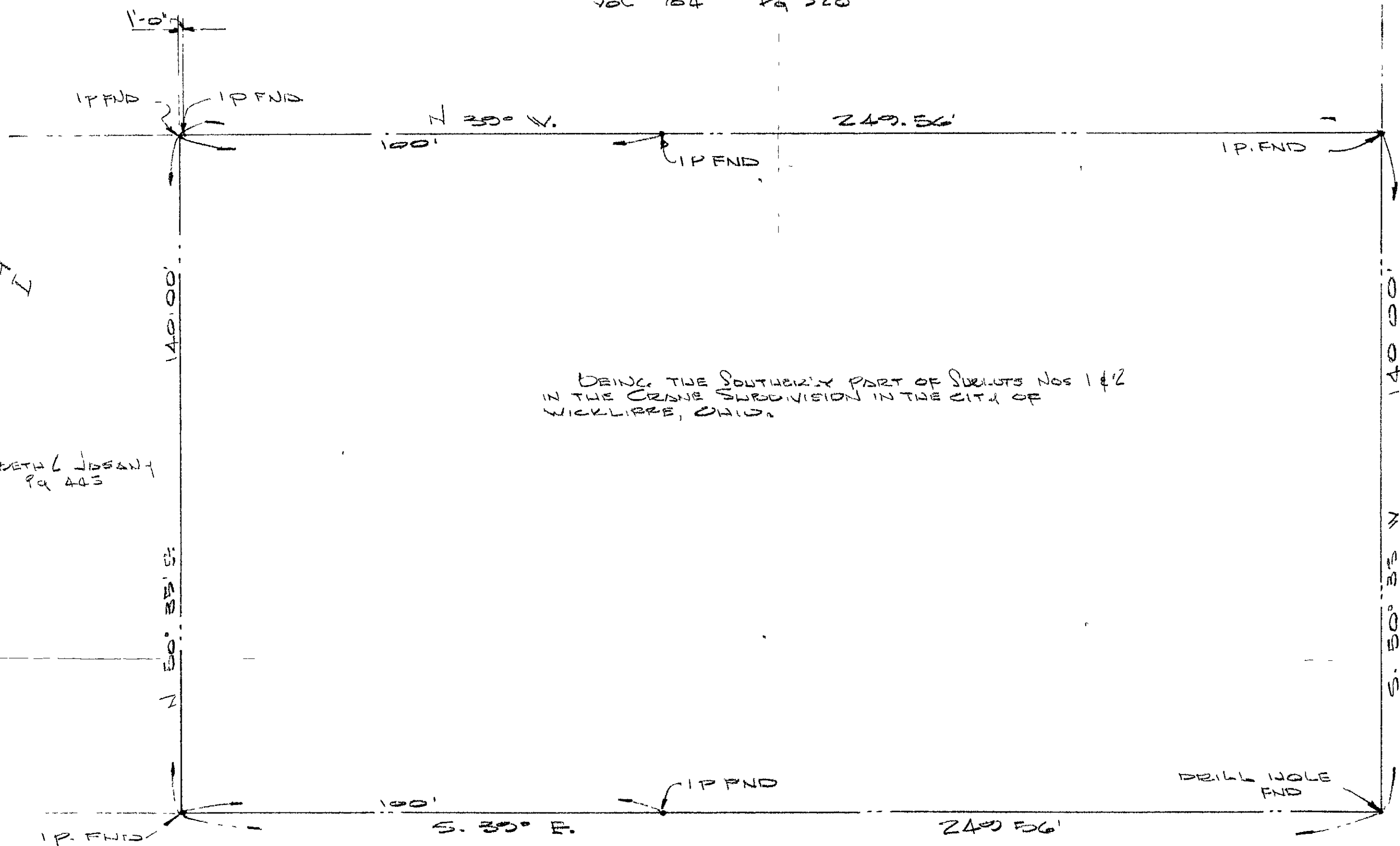

BEING THE SOUTHERLY PART OF SURVETS Nos 1 & 2
IN THE CRANE SURDIVISION IN THE CITY OF
WICKLIFFE, OHIO.

CRANEING ROAD 60'

EUCLID AVE. 60'

PREPARED FOR AND AT THE INSTANCE OF:
A.M. MENA REALTY, INC.



I HEREBY CERTIFY THAT THE INFORMATION
SHOWN ON THIS PLAT IS CORRECT.

Wm. R. Gray Assoc., Inc.

By: *Wm. R. Gray*
Wm. R. Gray, Reg. Surv. #2752
DATE NOV 29, 1971

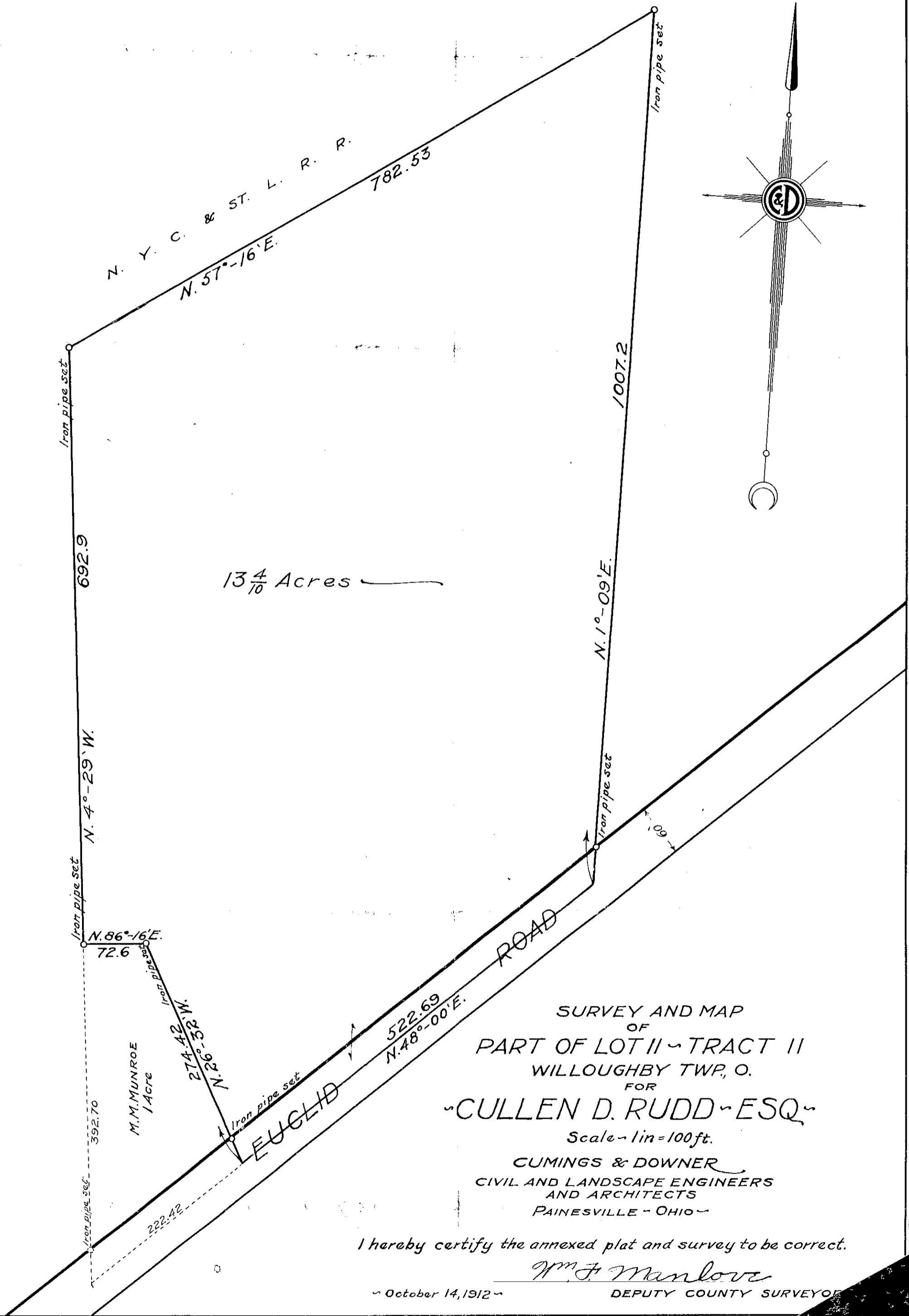

SURVEY AND MAP
 OF
 PART OF LOT II - TRACT II
 WILLOUGHBY TWP, O.
 FOR
 ~CULLEN D. RUDD~ESQ~

Scale - 1 in = 100 ft.

CUMINGS & DOWNER
 CIVIL AND LANDSCAPE ENGINEERS
 AND ARCHITECTS
 PAINESVILLE - OHIO

I hereby certify the annexed plat and survey to be correct.

Wm. J. Manlove

October 14, 1912

DEPUTY COUNTY SURVEYOR

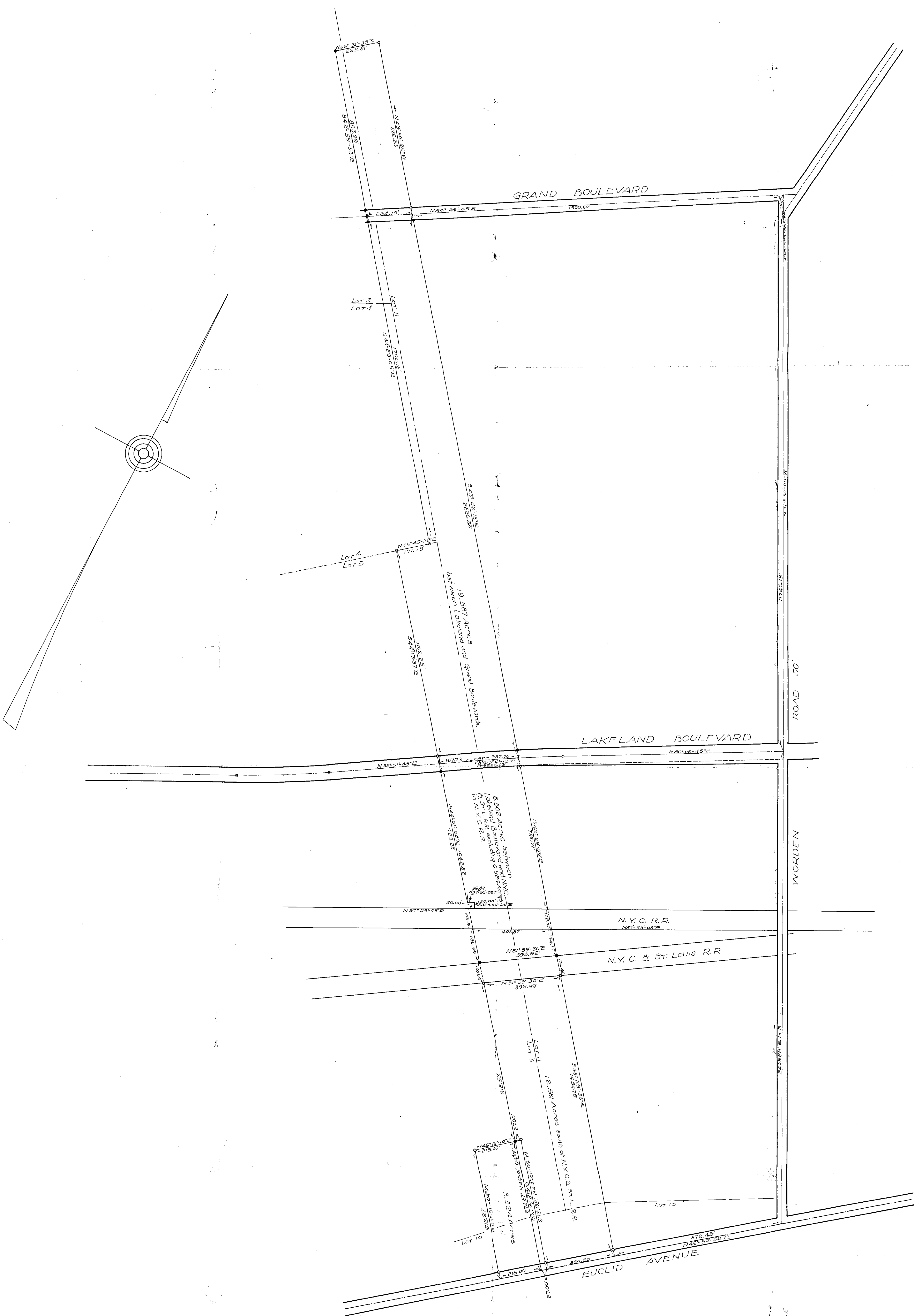

PLAT OF SURVEY
 PART OF LOTS 3, 4, 5, 10, AND 11 IN TRACT 12
 WICKLIFFE VILLAGE LAKE COUNTY OHIO
 FOR
 THE WICKLIFFE ITALIAN-AMERICAN CLUB INC.
 AND
 MESSRS. VITANTONIO
 JUNE 1948 SCALE 1"=200'
 HOMER A. COLE CIVIL ENGINEER & SURVEYOR

FOREST

ROAD

WHITEWOOD SUBDIVISION
VOL. G PG. 110

CORP LINE - WILLOWICK
WICKLIFFE

ARTHUR AVE.

WOODROW AVENUE

SUBDIVISION OF LOT NO. 7 OF
**S.A. HARRINGTON'S
WOODED ACRES #1**
PROPOSED

LOT 11 TRACT 12
WICKLIFFE VILLAGE
LAKE COUNTY OHIO
SCALE 1" = 80' OCT. 1948

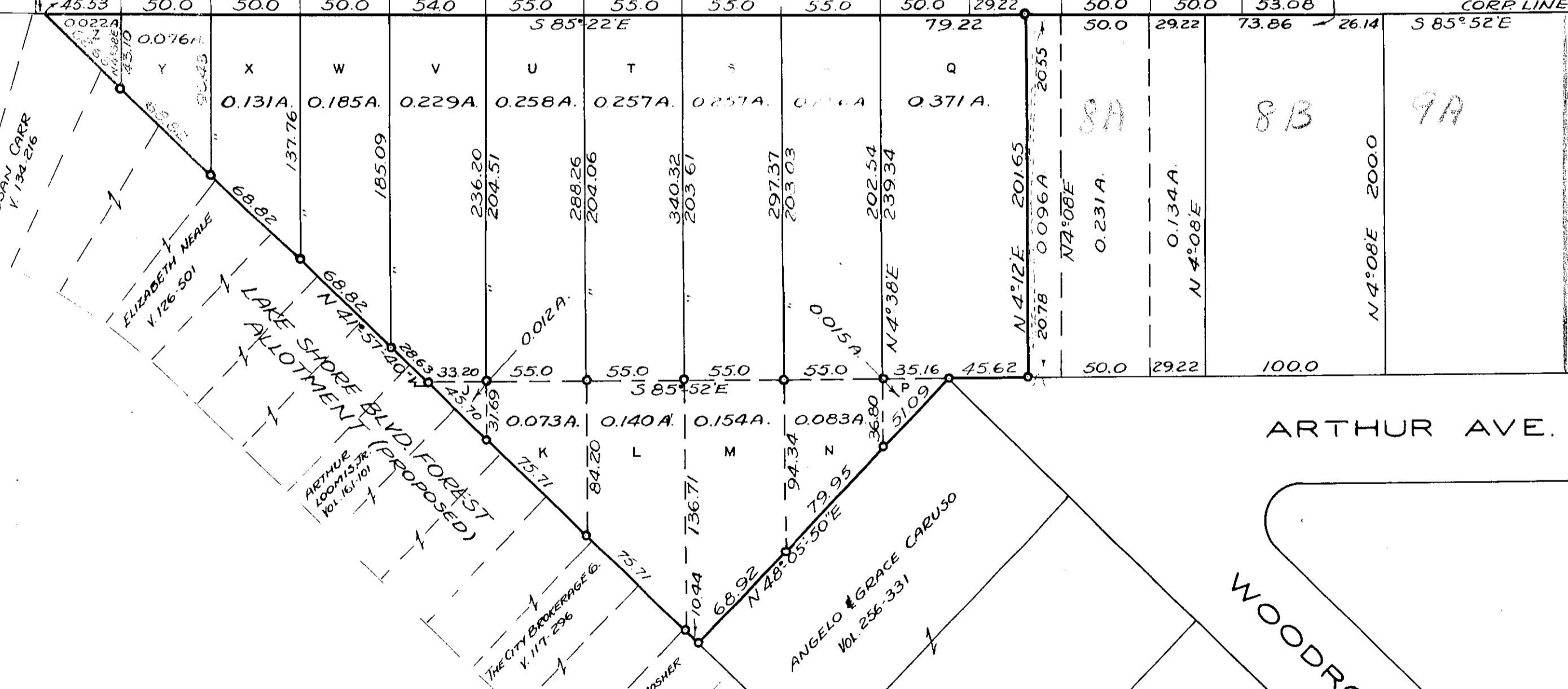
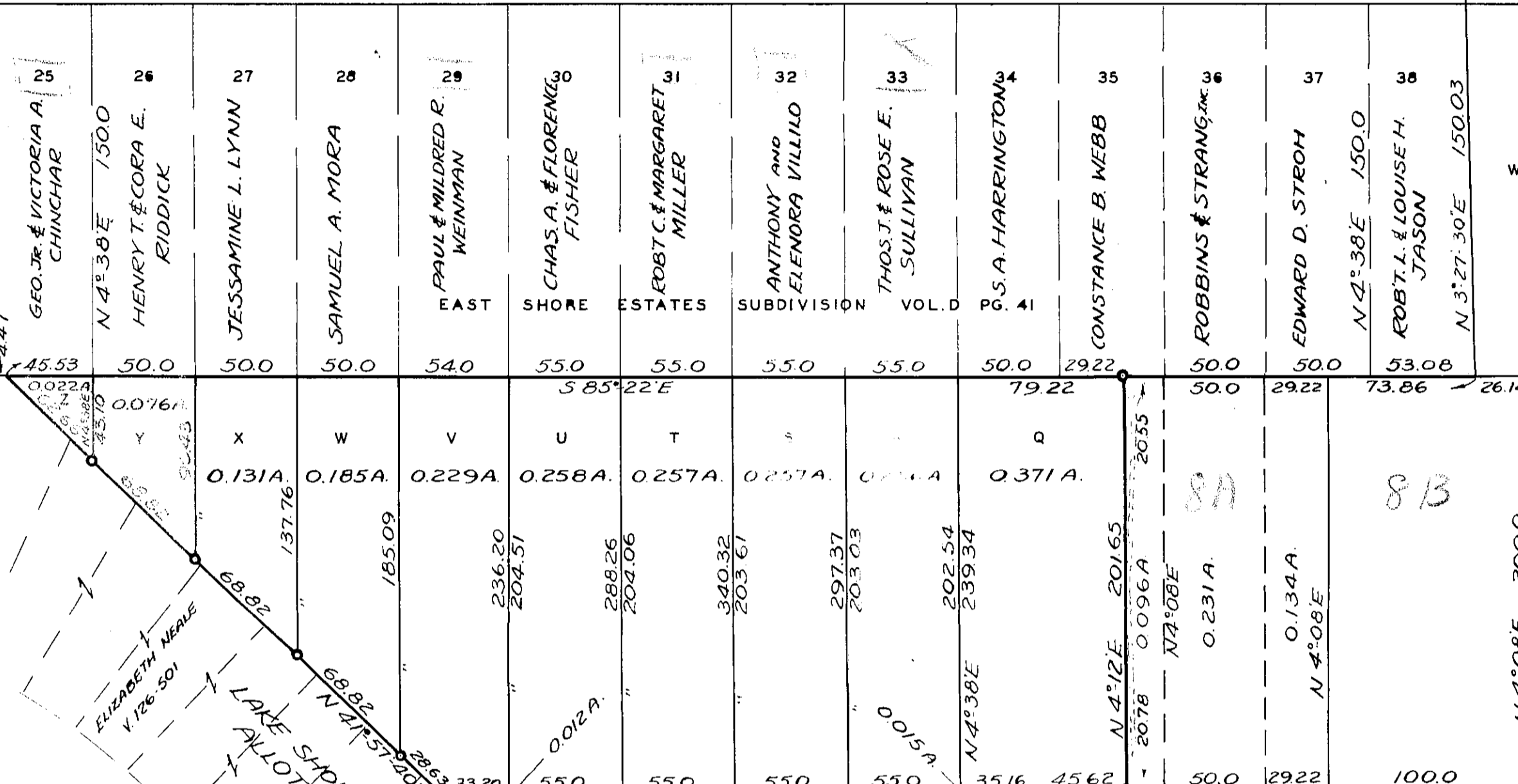

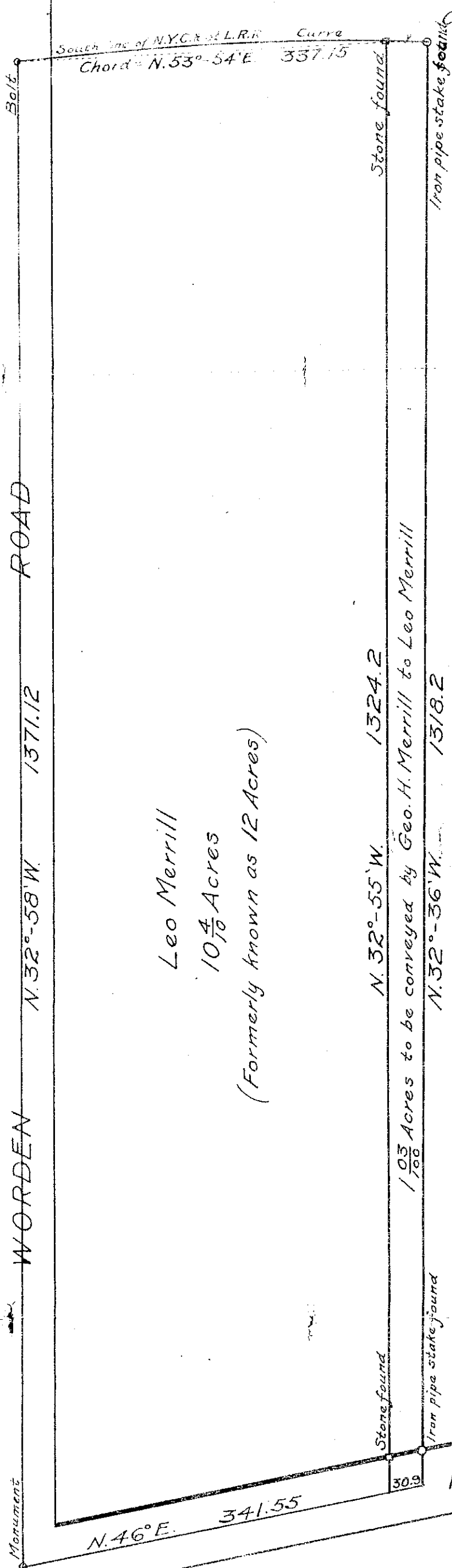

Chord = N.57°-28'E.
37.55

South line of N.Y.C. & L.R.R. Curve
Chord = N.53°-54'E 337.15

Worden Road
1371.12
Euclid Road

Leo Merrill
10 ⁴/₁₀ Acres
(Formerly known as 12 Acres)

N. 32°-55' W. 1324.2
N. 32°-36' W. 1318.2

103/100 Acres to be conveyed by Geo. H. Merrill to Leo Merrill

SURVEY OF
PART OF TRACT TWELVE
WILLOUGHBY TWP, O
FOR
LEO MERRILL, ESQ.

AUG. 28, 1912
Scale - 1 inch = 100 feet.

CUMINGS & DOWNER
CIVIL ENGINEERS AND SURVEYORS
PAINESVILLE, O.

I hereby certify the annexed plat
and survey to be correct.

Wm. J. Manlove
Deputy County Surveyor.

Painesville, O. - Aug. 28, 1912

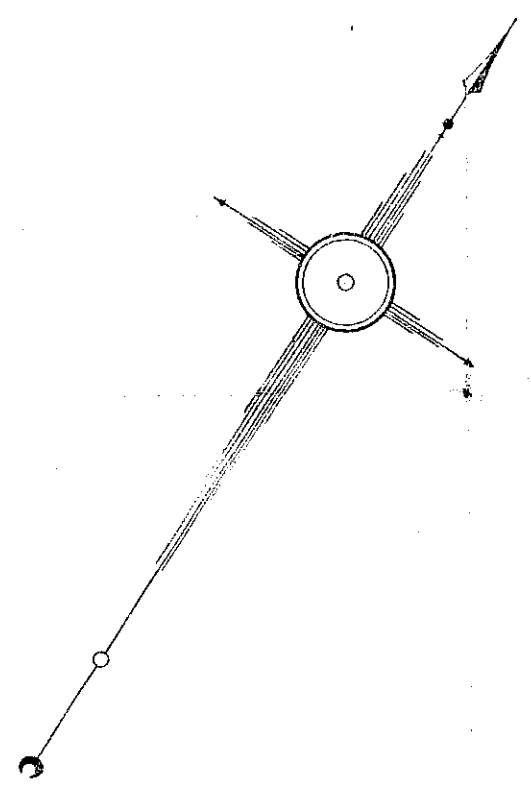

EUGLID

ROAD

30.9

N.46°E. 341.55

Stone found

Iron pipe stake found

Stone found

Iron pipe stake found

Monument

Balt.

IP USED 30 MSD

SUBLOT 3 OAK MEADOWS SUBDIVISION

173 88 REC

TREE ON CORNER 12 24 REC
IP FOUND & USED - 2 005
147 13 DEED
147 14 DEED

IP USED

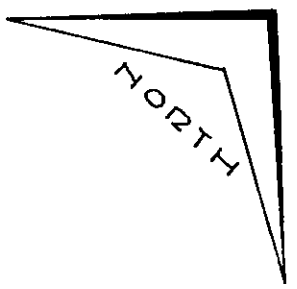

JANUARY, 1961
SCALE . 1"=30'

STREET

300 TH

EAST

PLAT OF SURVEY
OF
A PART OF ORIGINAL WILLOUGH-
BY TOWNSHIP LOT 11, TRACT
11, AND LLOYD LOT, TRACT 12
NOW IN THE

CITY OF WICKLIFFE
LAKE COUNTY, OHIO
FOR
BUENA WENSLEY

OAK MEADOWS SUBDIVISION

BUENA WENSLEY
VOL 256, PG 389
10/5/48 LCDR

DAVIS • ANGEL • BOOR
ENGINEERS SURVEYORS

REG SURVEYOR # 4584

SUBLOT 2

SUBLOT 1

N-32-35-20-W

TRACT 12

TRACT 11

232 02 OBS

232 32 DEED

FRANK J SEXTON
ET AL
9/25/53 VOL 346
PG 110
5/8/58 VOL 455
PG 110
LCDR

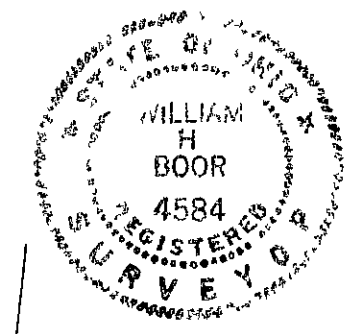

78° 35' 20" REC
78° 39' 00" OBS

99° 22' OBS

NAIL SET

STONE

EUCLID AVENUE

60'

STONE USED

78° 35' 20" REC & USED
D.H. FOUND & USED

173 60 OBS

173 88 DEED

120 00 DEED & MEAS

152 03 OBS

STONE USED AT ANGLE

PENN CENTRAL TRANSPORTATION COMPANY
 Western Region
 Cleveland Division

Property to be Quit-Claimed and Easement to be Retained
 by George P. Baker et al, Trustees of the property of
Penn Central Transportation Company to **GENERAL**
DRYWALL PRODUCTS COMPANY

Scale: 1 inch = 100 feet
 Made By: J.J.C.

November 24, 1970
 Checked By: GGG

REAL ESTATE DEP'T RECORD
 Drawer Atlas: Roll Map Map
 CASE NUMBER: N-61919
V 7, P 26, F 2, MAPS 3734 & 3735

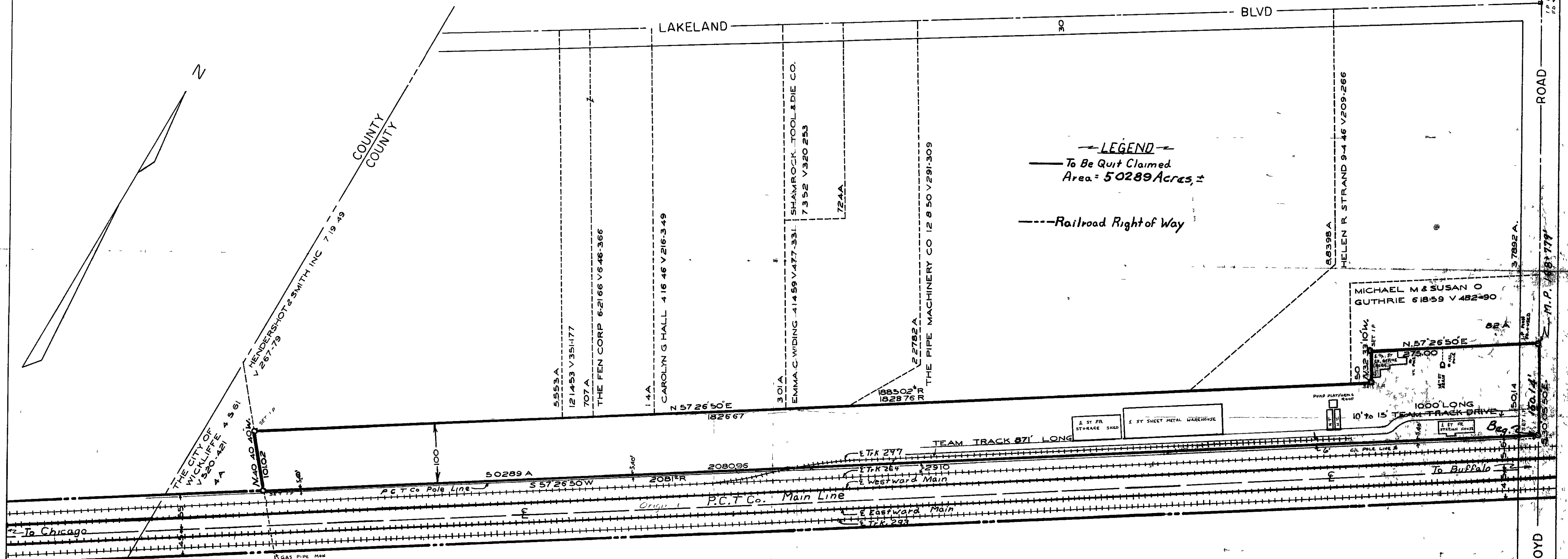

Lot 1, Tract 12-T.9N-R.10W
 Vol. 96c 203-Map No 243
 Location:
 Ward: _____ City: Wickliffe Borough
 (Township: Willoughby) County: Lake State: Ohio

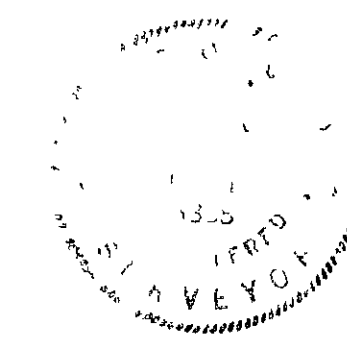

Approved by: [Signature]
 Area Engineer

CERTIFICATION
 I hereby certify that I made the
 hereon depicted survey.
[Signature]
 Frank N. Riley, PE



Plan No 14987 File No. 402-C-115

SURVEY OF
 PART OF ORIGINAL WILLOUGHBY TOWNSHIP LOT 1, TRACT 12
 WICKLIFFE, OHIO RECORDED IN VOLUME 96, PAGE 557
 MADE FOR
GENERAL DRYWALL CO. **WICKLIFFE, OHIO**
 FRANK N. RILEY, REGISTERED PROFESSIONAL ENGINEER SURVEYOR
 WILLOUGHBY, OHIO SCALE 1"=100'
 OCTOBER, 1970

ROAD
 M.P. 1.8177
 LLOYD ROAD
 60
 ROAD
 M.P. 1.8177
 ROAD
 M.P. 1.8177

M. M. GARDNER SUBDIVISION
VOLUME G PAGE 94

TRACT 8
TRACT 12

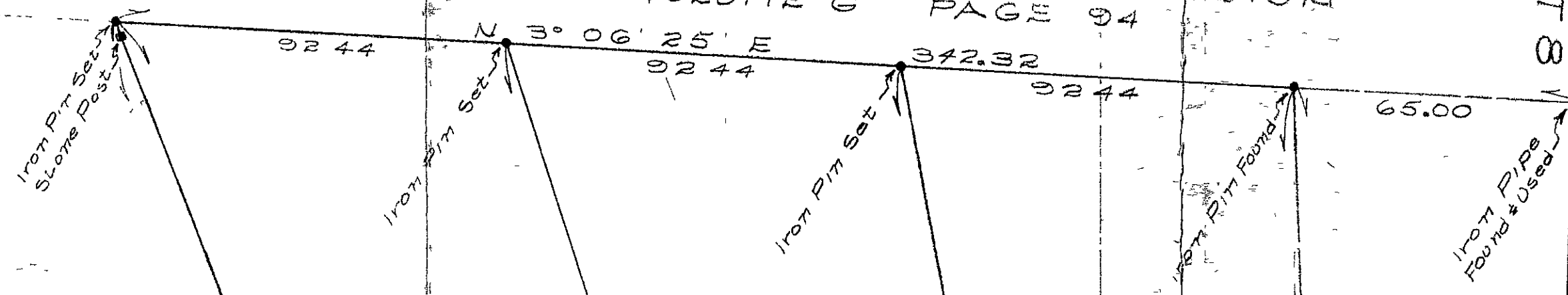

PLAT OF SURVEY
FOR
JOHN TIRABASSO

OF SUBLOT NO 2 AND PART OF SUBLOT NO 1
IN V.F.O.C. FULL SURVEY &
SUBDIVISION OF PART OF TWP 13, N
RANGE 15, E. TOWNSHIP 13 N, R. 15 E, T.
NO 8 AS RECORDED IN VOLUME B PAGE
8 OF LAKE COUNTY RECORDS NOW IN THE

CITY OF WICKLIFFE, OHIO
SCALE 1" = 30' FEBRUARY 1958
FRANK A THOMAS & ASSOCIATES INC.
CIVIL ENGINEERS & SURVEYORS

Donald H. Hich

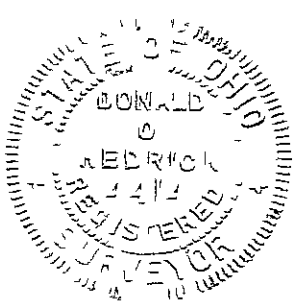

FRIDGES ROAD
60

ROCKEFELLER ROAD 40'

149.50
867
158.17

th Line of
C. & S. L. R.R.

Plat and Survey of division
of land of estate of Sarah
Graves, located in lots 1 & 4, tract 3
Willoughby Township, Lake
County Ohio.

Painesville, O., July 14, 1906.
I hereby certify this plat
and survey to be correct.
Scale 1"=100'

J. Ellward
County Surveyor

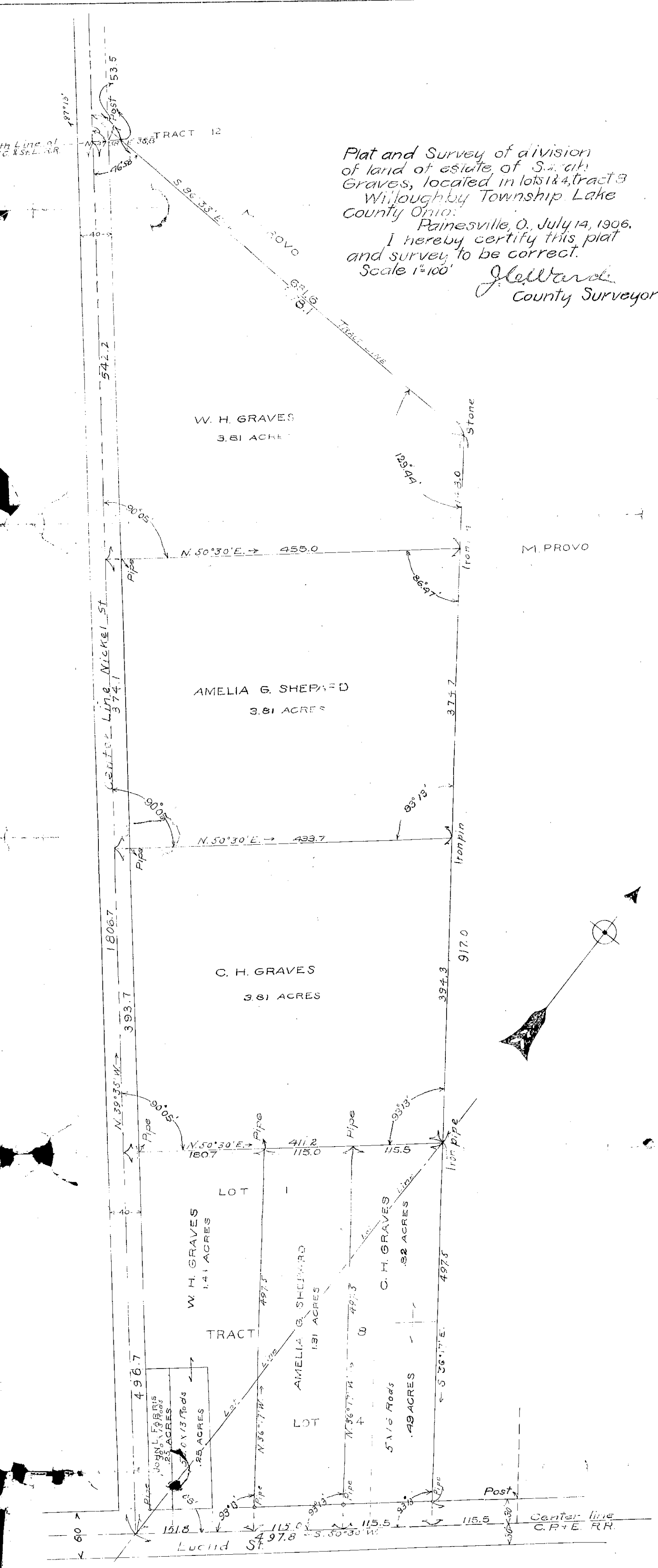

WICKLIFFE

CUYAHOGA CO.
LAKE CO.

ST. CLAIR AVE. 60'

PROVO ESTATE 32 2393
10000 A.

L.S. AND M.S. R.R. CO.

CRANE ENG. CO.

N.Y.C. AND ST. L.R.R. 1332 25

PROVO ESTATE 24 623
10000 A.

TRACT NO. 8
LOT 1, TR. 8

ESTATE 20 2148
10000 A.

TRACT NO. 12
LOT 4, TR. 8

DEED Vol. 25 P. 546

DEED Vol. 25 P. 406

SOPHIA M. GRAVES

FRANCIS HARDAKER

EUCLID AVE. 60'

DETAIL 'A'
SO. LINE EUCLID AVE.

MAP OF SURVEY MADE FEBRUARY 1911,
FOR MR. GEO. L. DAKE
OF THE ESTATE OF MARG. PROVO, DEC'D.
IN ORIGINAL LOT NOS. 1 AND 4 TRACT NO. 8
AND TRACT NO. 12
WILLOUGHBY, OHIO.

SCALE 1" = 200 FT.

CHARLES W. ROOT C.E.

AREA.
32.2393 A.
24.6230 A.
20.2148 A.
1.4260 A.

TOTAL 78.5031 A.

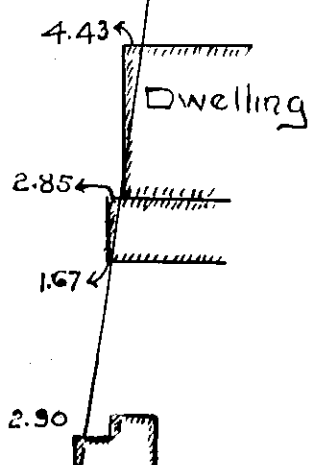

DRIVE TO CEMETERY

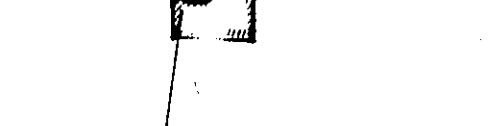
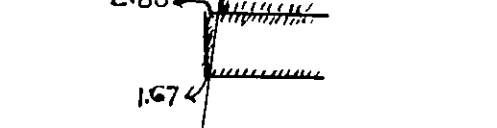
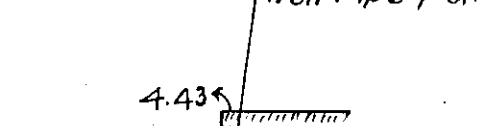
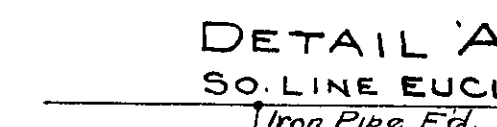
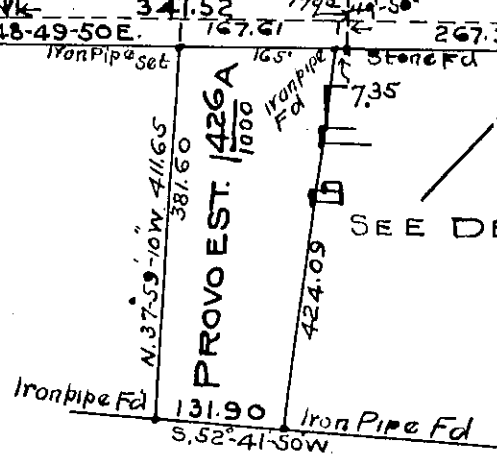

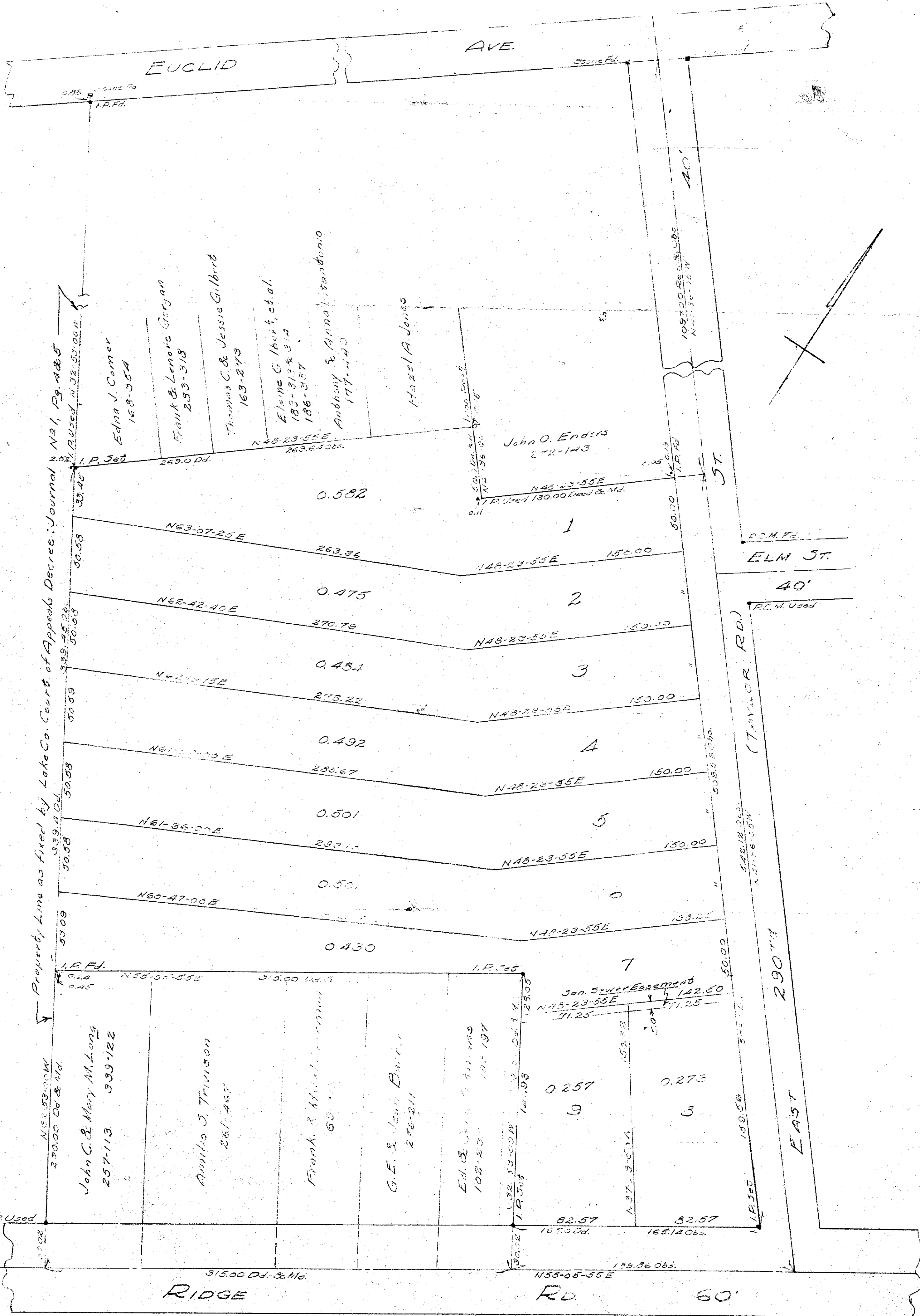

Property Line as fixed by Lake Co. Court of Appeals Decree: Journal N 91, Pg. 485
 I.P. Used 339.4 Dd. 339.45 Dd. 339.5 Dd. 339.55 Dd. 339.6 Dd. 339.65 Dd. 339.7 Dd. 339.75 Dd. 339.8 Dd. 339.85 Dd. 339.9 Dd. 339.95 Dd. 340.0 Dd.

PLAT OF SURVEY
 FOR
THE FENWICK CONSTRUCTION CO.
 ORIGINAL WILLOUGHBY TWP. LOT 4, TRACT B
 WICKLIFFE, LAKE COUNTY, OHIO
 PAINESVILLE, OHIO - AUGUST, 1953 - SCALE: 1" = 40'
CRABBS SURVEYING SERVICE
 BY *W. B. CRABBS* REG. SUR. No. 3548

CRABBS SURVEYING
 SERVICE
 102 Main Street
 Painesville, Ohio
 Plat No. **387**

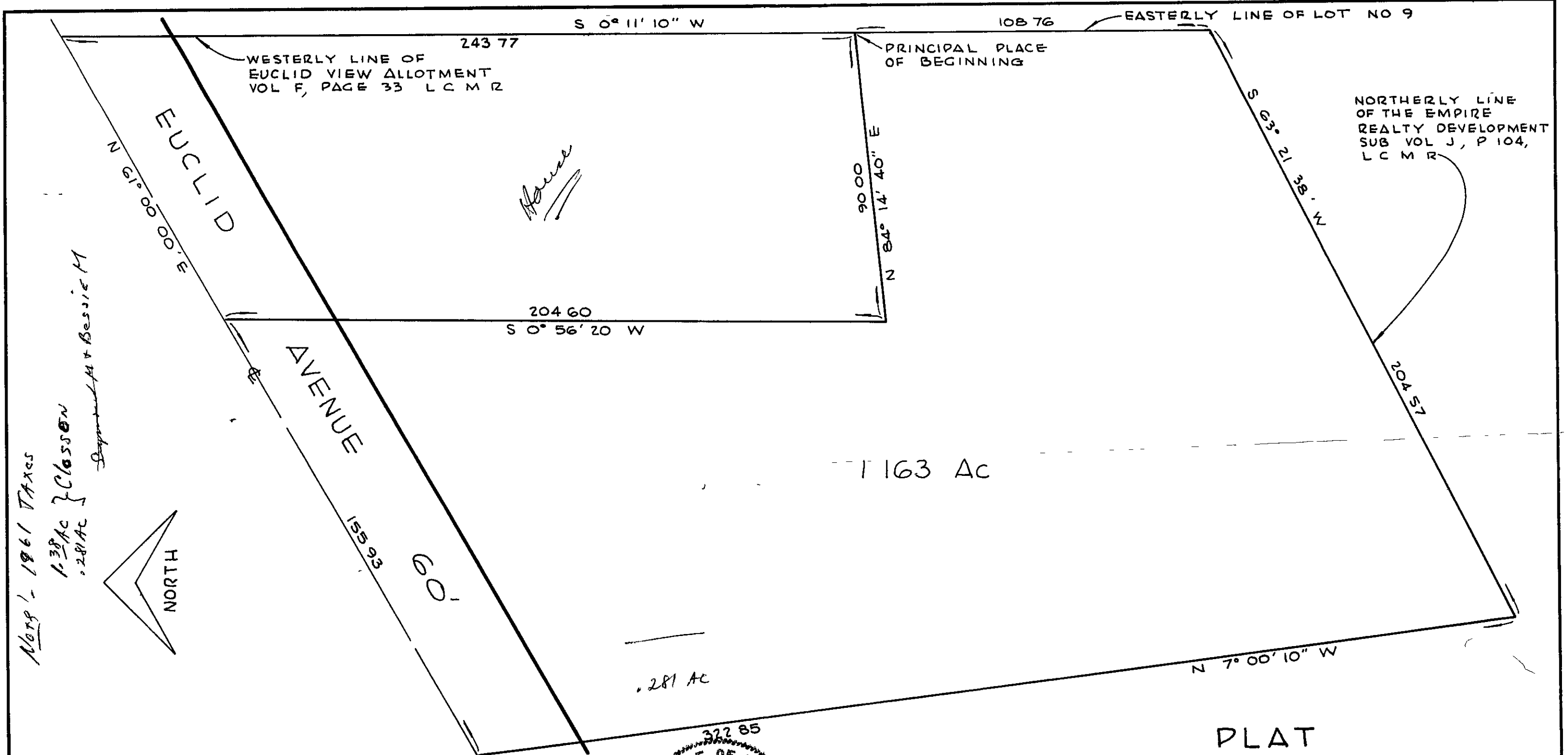

DAVIS • ANGEL • BOOR ENGINEERS SURVEYORS 8217 BROOKPARK ROAD CLEVELAND 29, OHIO	SCALE	ORDER No
	1" = 30 FT	P-119284

DIMENSIONS ON THIS PLAT ARE EXPRESSED IN FEET AND DECIMAL PARTS THEREOF AND ARE HEREBY CERTIFIED TO BE CORRECT

William H. Boor

 REGISTERED SURVEYOR

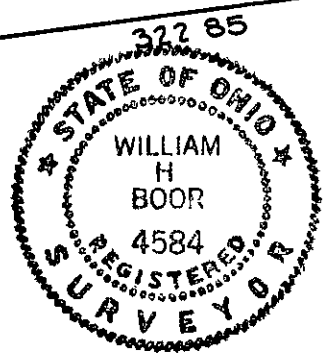

PLAT
 OF
 PART OF ORIGINAL WILLOUGHBY
 TOWNSHIP LOT NO 9, TRACT NO 11
 CITY OF WICKLIFFE, OHIO

PLAT OF SURVEY for BESSIE M. CLOSSON

OF A PARCEL OF LAND ON EUCLID AVENUE BEING
PART OF ORIGINAL WILLOUGHBY TOWNSHIP LOT 9,
TRACT 11, COUNTY OF LAKE, STATE OF OHIO NOW
IN THE CITY OF WICKLIFFE, OHIO

FRANK A THOMAS & ASSOCIATES INC
CIVIL ENGINEERS & SURVEYORS

SCALE: 1"=30'

FEBRUARY, 1961

William D. Lande
WILLIAM D. LANDE, REG SURVEYOR #4594

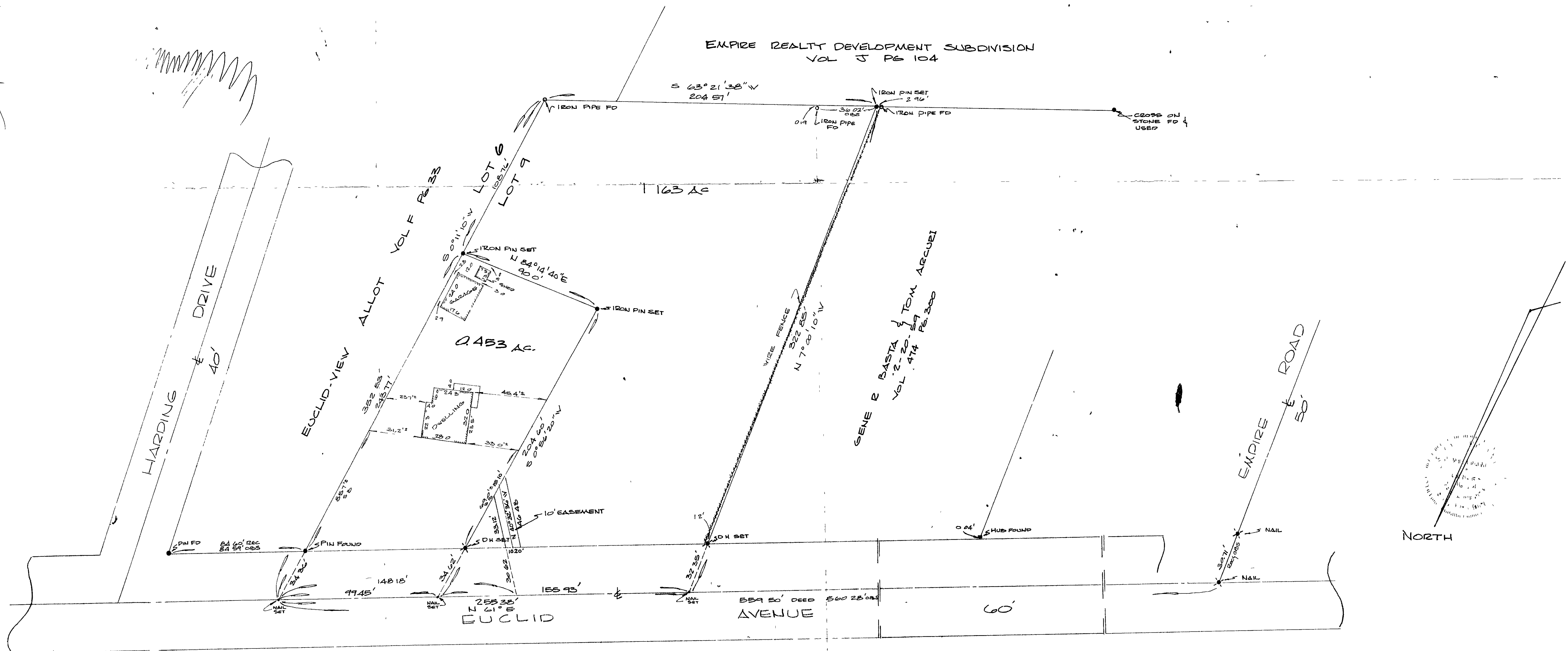

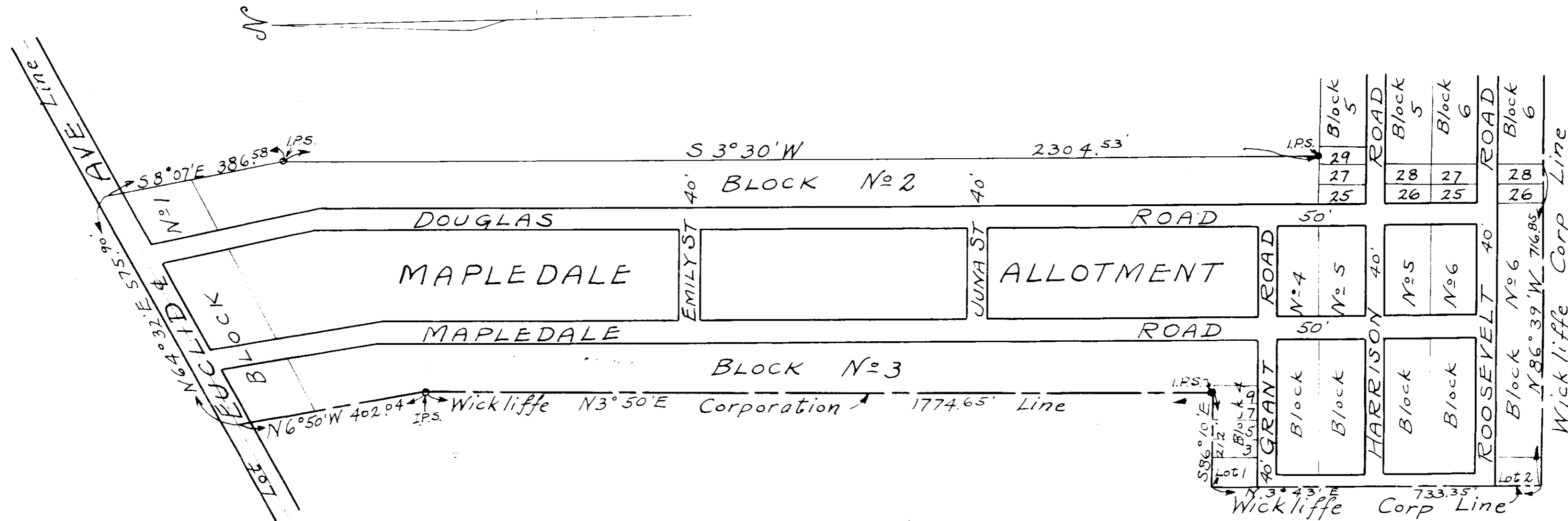

Map of Territory proposed to be annexed to The Village of Wickliffe.

Being part of the Mapledale Allotment - Willoughby Township, Part Lot 6, Tract 11.
as Recorded in Volume F, Page 14, Lake County Record of Plats.

Scale 1 inch = 200 feet.

Sept 15, 1949

VACATION PLAT

Proposed Vacation
RP-1905

OF
Russell Boulevard, Pine Valley Drive, 50 feet wide,
Andrew Lane, 50 feet wide, Josephine Court, 50 feet wide and
Tanner Trail, 50 feet wide

of part of Pine Ridge Valley Estates as recorded
in Volume 0, Page 19 and 19-1 of L C M R
Being part of Original Lots 5 and 8
in Tract 7 now in the
CITY OF WICKLIFFE, LAKE COUNTY, OHIO
Scale 1" = 100" January, 1982

PRELIMINARY
F A THOMAS & ASSOC INC

DEC 16 1981

Dimensions shown on this plat are expressed in feet and
decimal parts thereof, permanent monuments were found or
set at points indicated hereon, all of which I certify to
be correct

THESE DRAWINGS ARE SUBJECT
TO REVISION AND ARE NOT TO
BE USED FOR CONSTRUCTION

FRANK A THOMAS & ASSOCIATES, INC
Consulting Engineers
Willoughby, Ohio
by
Frank Feleico Reg Surveyor No 5297

APPROVALS

Russell Boulevard, Pine Valley Drive, 50 feet wide,
Andrew Lane, 50 feet wide, Josephine Court, 50 feet wide and
Tanner Trail, 50 feet wide, colored hereon in red shade, were
vacated by Ordinance No. _____ passed on the _____ day
of _____, 1982, by the Council of the City of
Wickliffe, Ohio

Clerk of Council
Approved by the Planning & Zoning Commission of the City of
Wickliffe, Ohio, this _____ day of _____, 1982
Planning & Zoning Commission
Approved by the City Engineer of the City of Wickliffe, Ohio,
this _____ day of _____, 1982
City Engineer
Approved by the Director of Law of the City of Wickliffe, Ohio,
this _____ day of _____, 1982
Law Director

LARRY INC.
CITY OF WILLOUGHBY HILLS

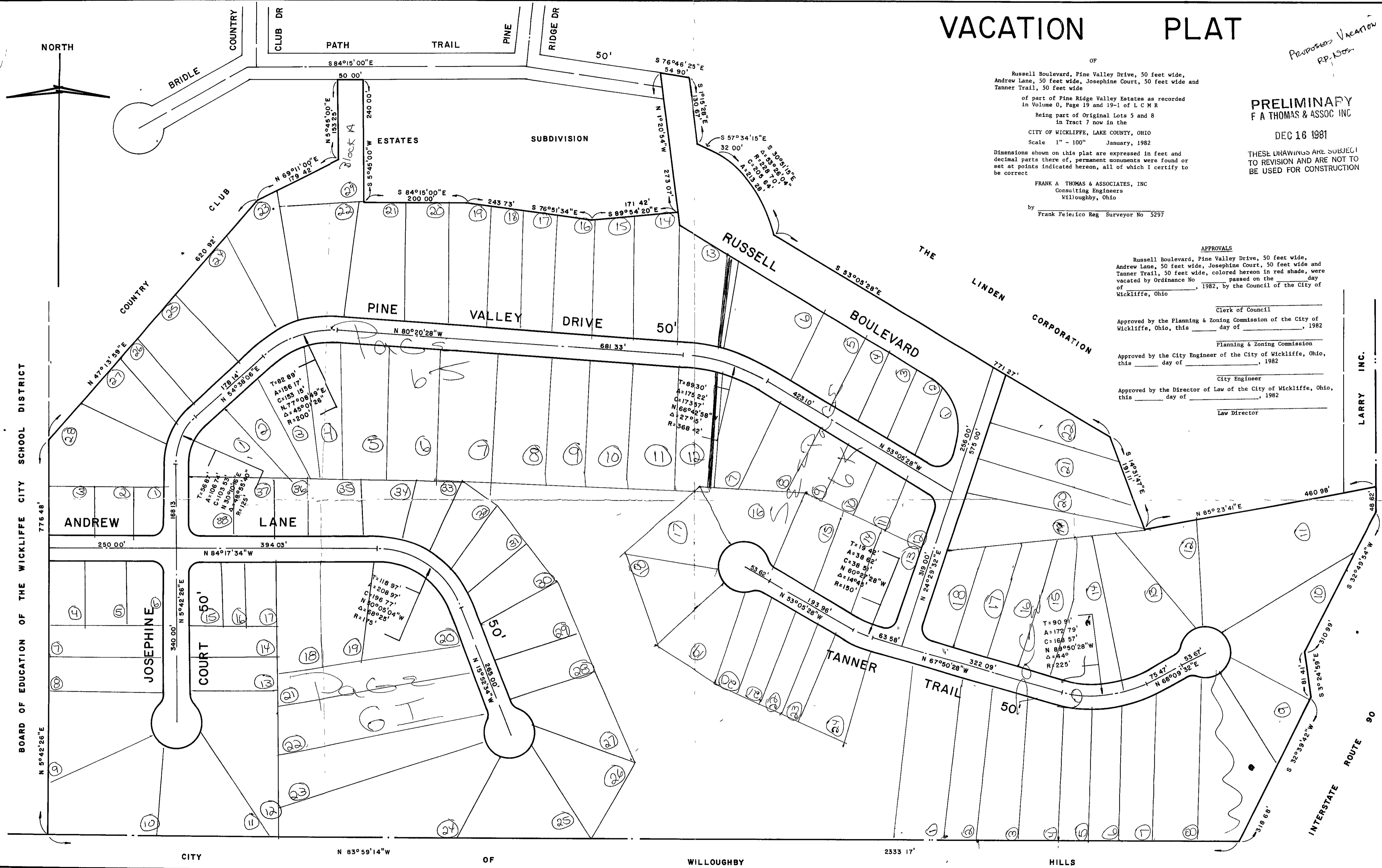

BOARD OF EDUCATION OF THE WICKLIFFE CITY SCHOOL DISTRICT

CITY OF WILLOUGHBY HILLS

RIDGE ROAD 60 FT.

S 84° 15' 40" E 324.58 MS PER STATE HIGHWAY MONUMENTS

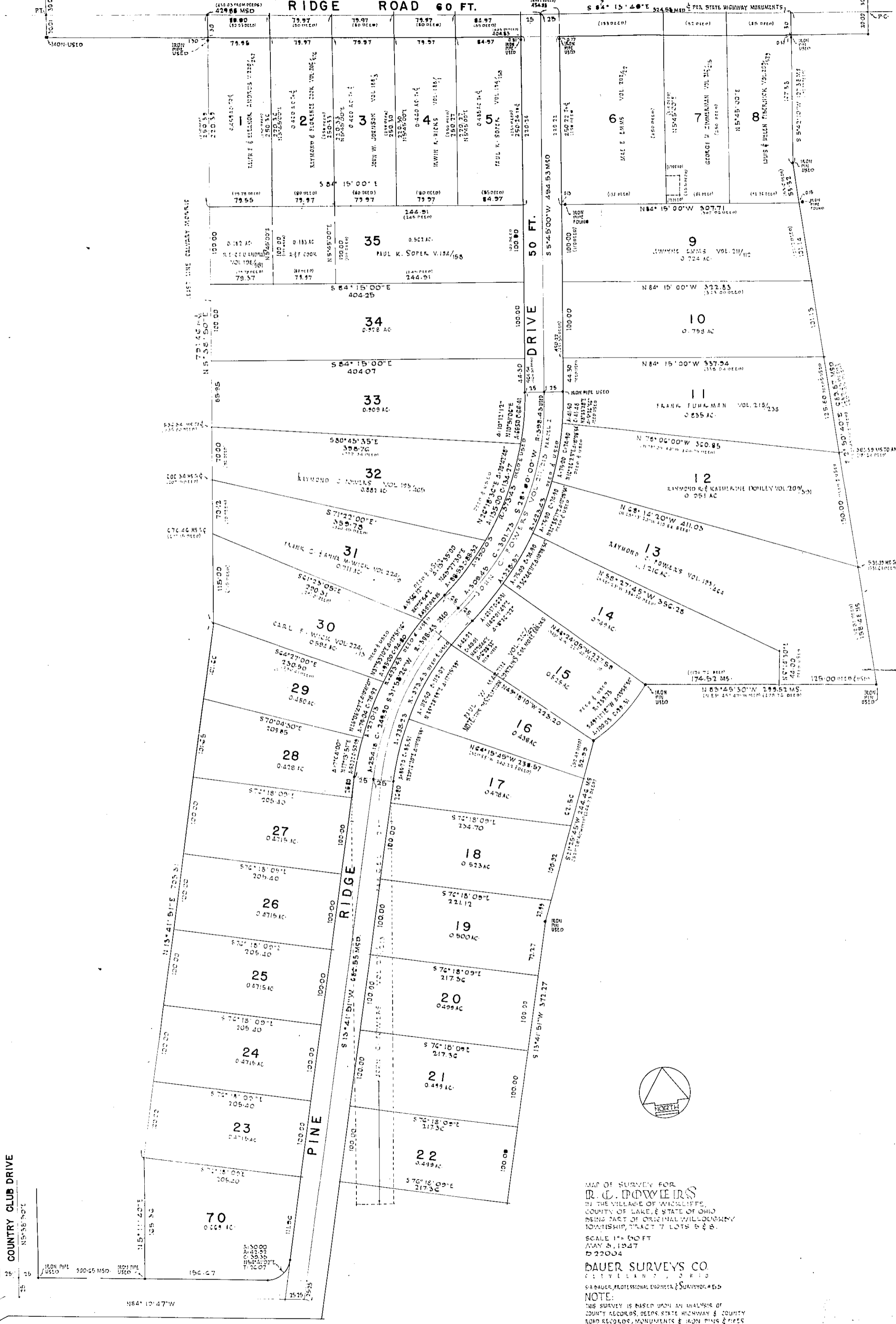

MAP OF SURVEY FOR
R. C. POWERS
IN THE VILLAGE OF WICKLIFFE,
COUNTY OF LAKE, STATE OF OHIO
BEING PART OF ORIGINAL WILLOUGHBY
TOWNSHIP, TRACT 7, LOTS 5 & 8.
SCALE 1" = 50 FT
MAY 3, 1947
D 22004

BAUER SURVEYS CO.
CLEVELAND, OHIO
S-A BAUER, PROFESSIONAL ENGINEER & SURVEYOR #552

NOTE:
THIS SURVEY IS BASED UPON AN ANALYSIS OF
COUNTY RECORDS, DEEDS, STATE HIGHWAY & COUNTY
ROAD RECORDS, MONUMENTS & IRON PINS & PIPES
FOUND, SURVEY MAPS OF ADJACENT AREAS, THE APARENT
INTENT & LOGICAL DISTRIBUTION OF VARIATIONS, AND
REPRESENTS IN MY OPINION THE BEST SOLUTION OF THE VARIOUS FACTORS

COUNTRY CLUB DRIVE

IRON PIPE USED 300-05 MSD

N 84° 10' 47" W

PLAT of SURVEY

for **BERZIN, TANNER & GERL** ^{INC}

of **PINE RIDGE ESTATES**

A PROPOSED SUBDIVISION BEING PART OF ORIGINAL WILLOUGHBY TWP LOTS 598, TRACT 7 NOW IN THE CITY OF

SCALE 1"=100' **WICKLIFFE OHIO** OCTOBER, 1962

FRANZ A THOMAS & ASSOCIATES, INC
CIVIL ENGINEERS & SURVEYORS

William D. Sandeg
WILLIAM D. SANDEG REGISTERED SURVEYOR NO. 4594

LEGEND
● IRON PIN SET
○ IRON PIPE USED

THE LINDEN CORPORATION
7-23-46
S 53°05'06" E
771.27

CAROLYN T. & RAYMOND S. POWERS
2-24-48 Vol. 231, P. 305
WICKLIFFE
WILLOUGHBY HILLS

59.913 ACRES

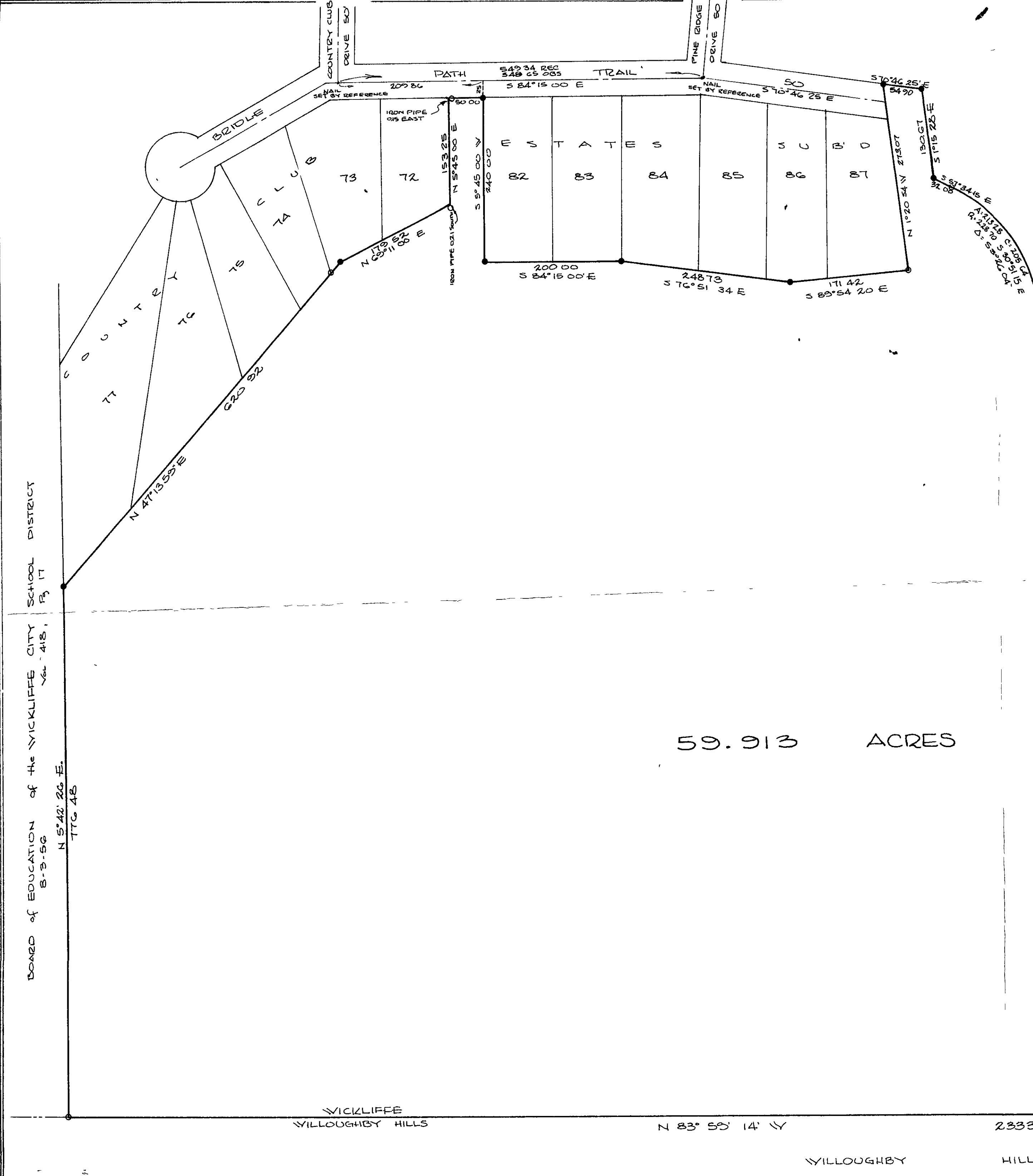

BOARD of EDUCATION of the WICKLIFFE CITY
8-3-56 Vol. 418, P. 17
N 5°42' 26" E
TTG. 48

WICKLIFFE
WILLOUGHBY HILLS

WICKLIFFE
WILLOUGHBY HILLS

WILLOUGHBY HILLS

STATE ROUTE No. 1

Summary of Acres
 Euclid Av. Lot 1.77 in Roads .51
 Taylor Av. lot 3.382 " .156
 Ridge Road Lot .50 " .21
 Totals 5.742 " .676

Errors in Transfers heretofore 1.626
 Total 2.302
 Add. 24 acres for Lot on East side of Taylor Ave. Total in sd. Lot 3.982
 Present Tax Dup. 8.284
 53' x 200' deep see map

West Line fixed by Lake County Court of Appeals. Decree: Journal No. 1, pp 4 & 5.

Wickliffe, Ohio, Dec. 12, 1932.

Mr. H. Z. Pethel,
 Auditor of Lake County:
 We hereby submit to you a Survey & Plat of all our lands located in Lot 4, Tract 8, in the Village of Wickliffe & fronting in part on Euclid Ave, in part on Taylor Ave, and in part on Ridge Road.
 Catherine A. Taylor
 and Marian E. Taylor

Painesville, O.
 Dec 12, 1932. I hereby certify the particulars shown on this Survey & Plat to be correct.
 J. L. Ferris
 Surveyor.

J.L. Ferris Lot
 Deed Vol. 35 p 405

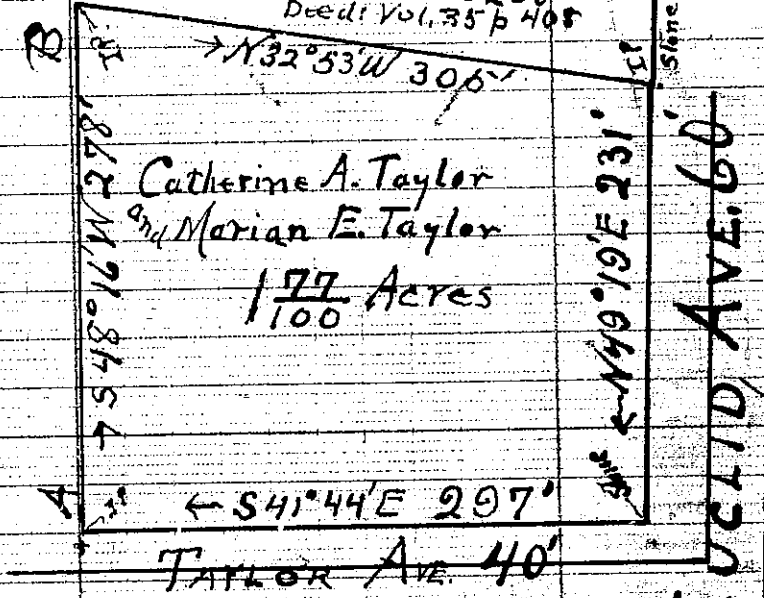

RIDGE ROAD 60'

Adelaide C. Merrill Farm
 Alfred A. Demars Val. 55 p 317
 now Sherman Val. 62 p 53

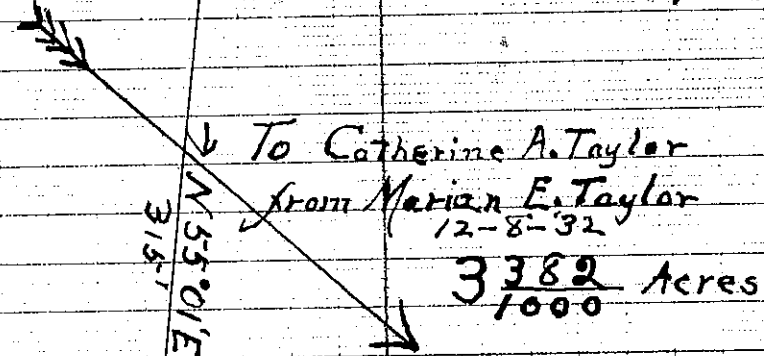

F.L. McConnell
 Vol. 55 p 518
 Val. 55 p 187
 Val. 55 p 186
 Hazel A. Jones

Hazel Avenue 50'
 1-24-12 Deed, Vol. 57 p 416

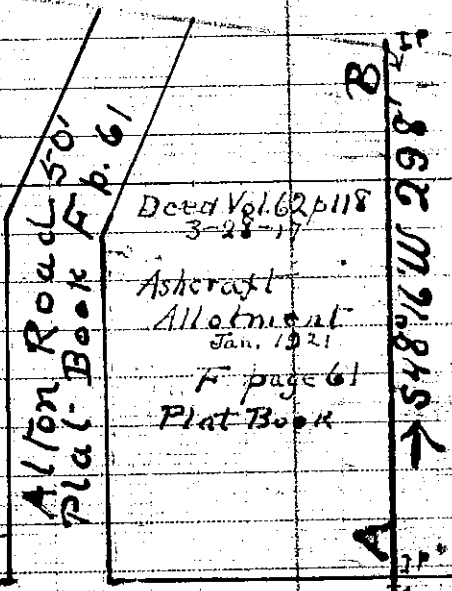

Deed Vol. 62 p 118
 3-23-17
 Aircraft Allotment
 Jan. 1921
 Page 61
 Plat Book

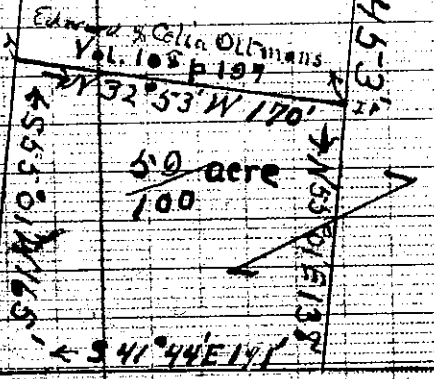

N 41° 44' W 337'

Aug. 23, 1881 Vol. 10, p 632, Deed of → TAYLOR AVENUE 40' → N 41° 44' W

- PROPERTY LINE MAP -

FOR

WILLIAM O'BRIEN 29232 ARMADALE AVE - SUBLOT NO 98
WICKLIFFE, OHIO.

WICKLIFFE HTS SUBD NO3 VOL G PG 4

NOV 1984

SCALE 1" = 50'

Peter J. Kragovic

REGISTERED SURVEYOR - 4499

Swap lines

1985-1

